

RESIDENTIAL INTERIOR DESIGN

Capability Document



We believe the foundations of good design lie in strong relationships. Every client who walks through our doors can expect a personal focus and an intelligent conversation.

We want to understand your values; the aims and aspirations you have for your business. We have nearly four decades of experience working with clients to develop exceptional, innovative solutions.

P — 06

MARVELL HOUSE

Private House Interior

P — 18

APARTMENT AMAYA

Residential Interior in Amaya Residence

P — 30

HOUSE IN DRAGALEVTSI

Private House Interior

P — 40

THE OLIVE APARTMENT

Residential Interior

P — 48

APARTMENT 4B

Residential Interior

P — 58

AUTUMN HOUSE

Residential Interior

P — 68

APARTMENT VERDE INDIO

Residential Interior

P — 78

APARTMENT 2B

Residential Interior

P — 86

THE BRICK APARTMENT

Residential Interior

P — 96

FENDI APARTMENT

Residential Interior

P — 106

PENTHOUSE APARTMENT

Residential Interior

P — 118

CITY CENTER HOUSE

Private House Interior



MARVELL HOUSE

SECTOR
Interior Design

CLIENT
Private Client

PARAMETERS
700 m²

LOCATION
Sofia, Bulgaria

STATUS
Under Construction













APARTMENT IN AMAYA RESIDENCE

SECTOR

Interior Design

CLIENT

Private Client

PARAMETERS

130 m²

LOCATION

Sofia, Bulgaria

STATUS

Under Construction













COTTAGE HOUSE

SECTOR

Interior Design

CLIENT

Private Client

PARAMETERS

550 m²

LOCATION

Sofia, Bulgaria

STATUS

Under Construction











THE OLIVE APARTMENT

SECTOR

Interior Design

CLIENT

Private Client

PARAMETERS

100 m²

LOCATION

Sofia, Bulgaria

STATUS

Concept



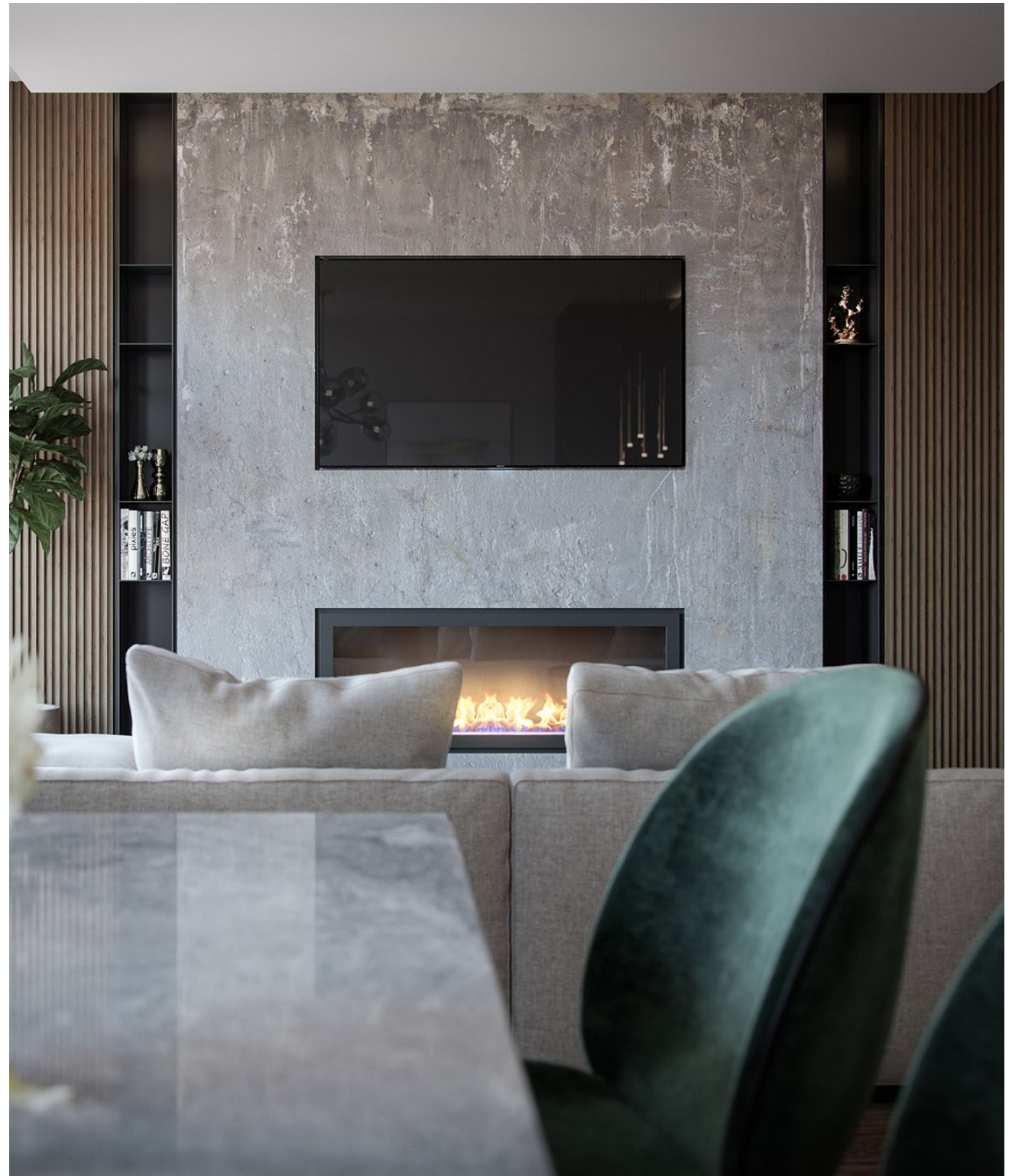





APARTMENT 4B

SECTOR

Interior Design

CLIENT

Private Client

PARAMETERS

160 m²

LOCATION

Sofia, Bulgaria

STATUS

Concept











AUTUMN HOUSE

SECTOR

Interior Design

CLIENT

Private Client

PARAMETERS

210 m²

LOCATION

Sofia, Bulgaria

STATUS

Concept











APARTMENT VERDE INDIO

SECTOR

Interior Design

CLIENT

Private Client

PARAMETERS

240 m²

LOCATION

Sofia, Bulgaria

STATUS

Concept







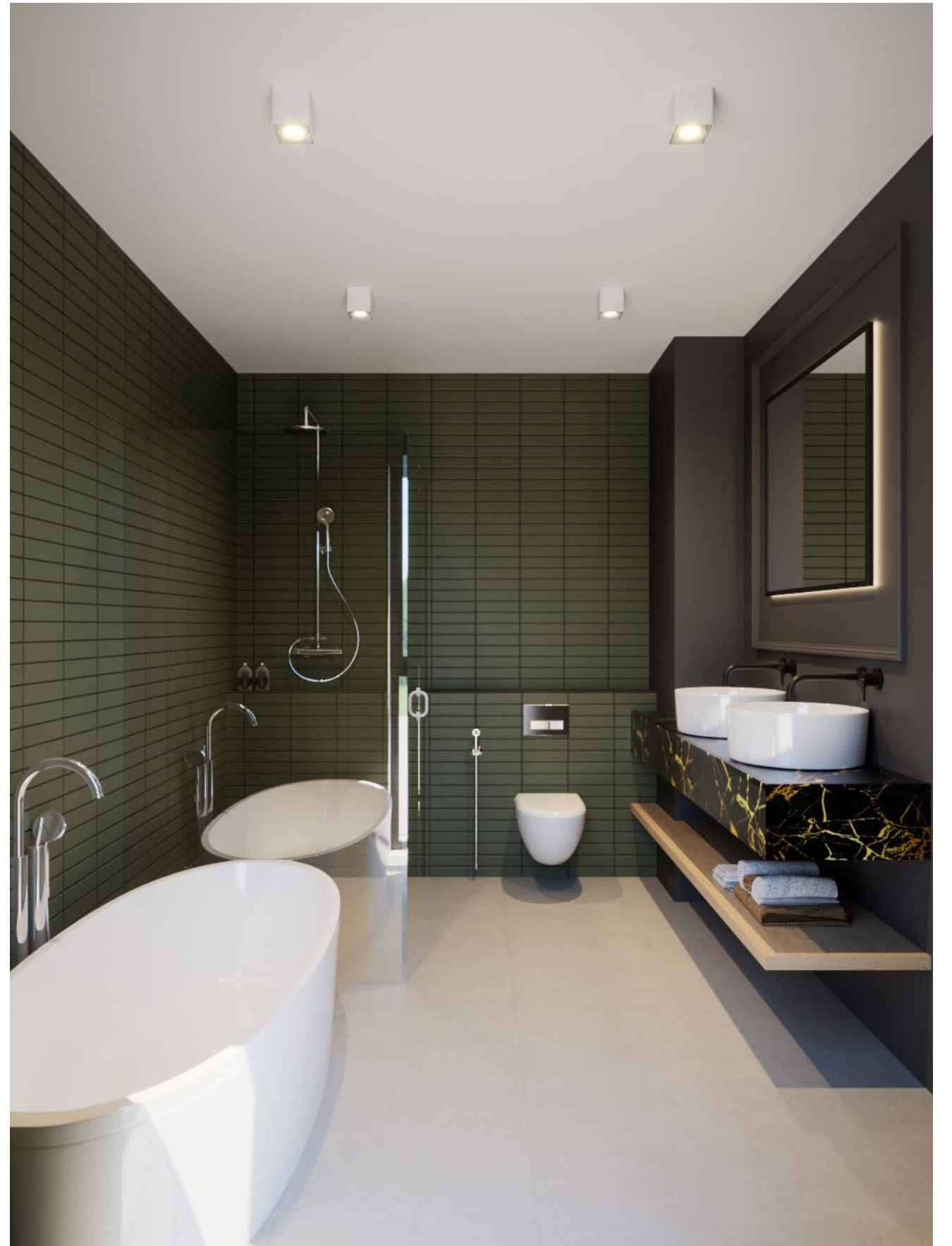



APARTMENT 2B

SECTOR

Interior Design

CLIENT

Private Client

PARAMETERS

70 m²

LOCATION

Sofia, Bulgaria

STATUS

Concept









THE BRICK APARTMENT

SECTOR

Interior Design

CLIENT

Private Client

PARAMETERS

150 m²

LOCATION

Sofia, Bulgaria

STATUS

Concept











FENDI APARTMENT

SECTOR

Interior Design

CLIENT

Private Client

PARAMETERS

130 m²

LOCATION

Sofia, Bulgaria

STATUS

Concept











PENTHOUSE APARTMENT

SECTOR

Interior Design

CLIENT

Private Client

PARAMETERS

200 m²

LOCATION

Sofia, Bulgaria

STATUS

Concept







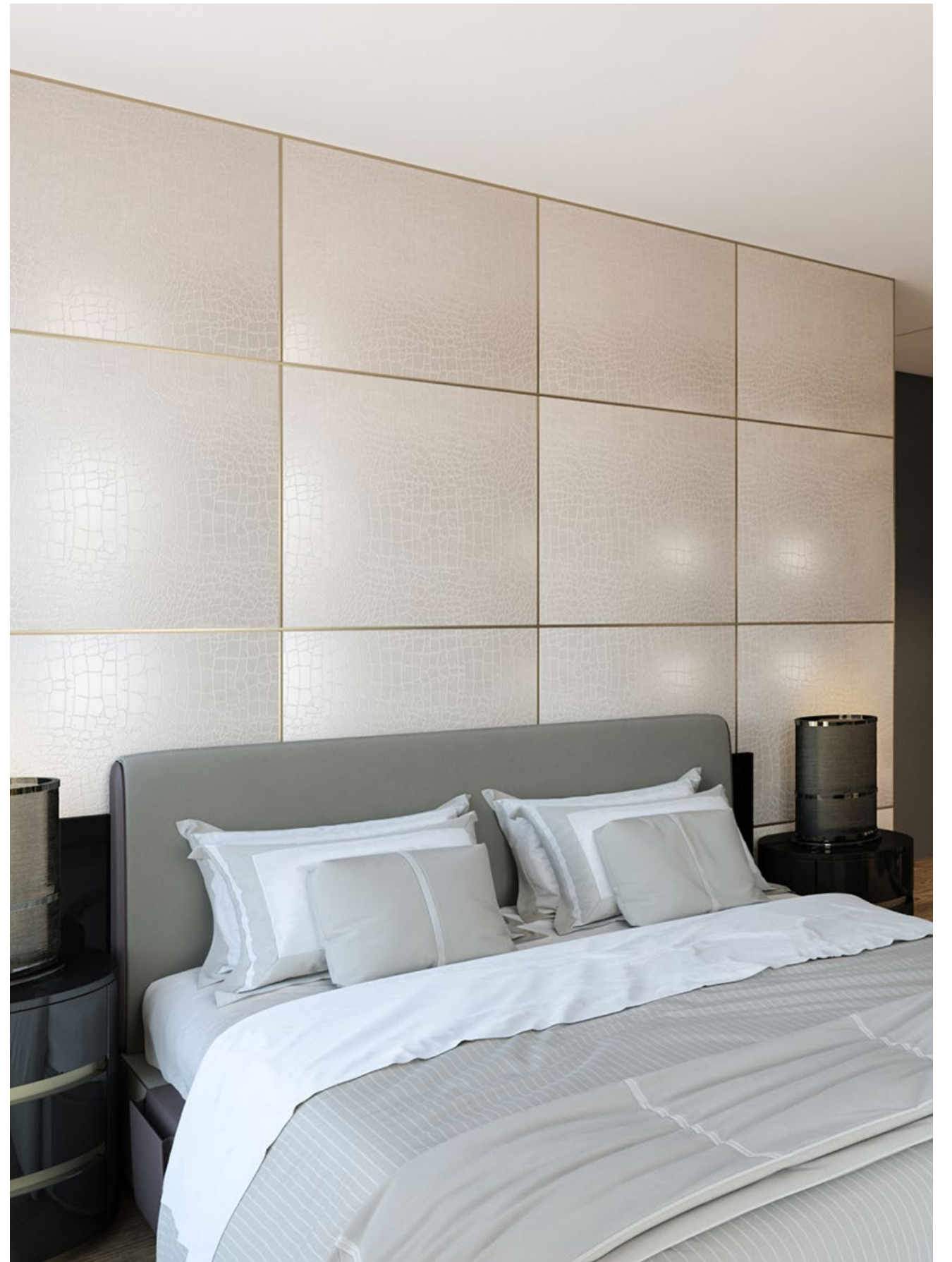





HOUSE IN SOFIA

SECTOR

Interior Design

CLIENT

Private Client

PARAMETERS

200 m²

LOCATION

Sofia, Bulgaria

STATUS

Concept













KEY CONTACTS



ALEXANDER DAW
BA Arch

MANAGING PARTNER

a.daw@sgiarchitects.com

 Connect with Alexander



VLADISLAV DECHEV
MA Arch

SENIOR PARTNER

v.dechev@sgiarchitects.com

 Connect with Vladislav



GERGANA IVANOVA
MA Arch

PARTNER

g.ivanova@sgiarchitects.com

 Connect with Gergana



TIHOMIR KAZAKOV
MA Arch

MANAGING PARTNER

t.kazakov@sgiarchitects.com

 Connect with Tihomir

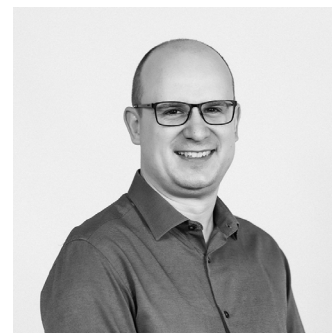

NIKOLA GEORGIEV
MA Arch

SENIOR PARTNER

n.georgiev@sgiarchitects.com

 Connect with Nikola



DENITSA KNYAZHEVICH
MA Arch

PARTNER

d.knyazhevich@sgiarchitects.com

 Connect with Denitsa

SGI.

BC Bellissimo, 10th floor
102 Bulgaria Blvd
Sofia 1680, Bulgaria

—

office@sgiarchitects.com
+359 (2) 419 9059
sgiarchitects.com

This document is the intellectual property of SGI Architects & Masterplanners. SGI Architects & Masterplanners is the sole and exclusive owner of the copyrights. All use, and in particular any distribution, reprinting, exploitation or adaptation of this document shall only be allowed with written approval by SGI Architects & Masterplanners.